

SHARK BELTS

CLARINET

NAME: _____ INSTRUMENT: _____

WOODWIND SHARK BELTS: 6TH

✓	WHITE BELT
	Pitch Identification Challenge: 95% or above
	Note/Rest Identification: 90% or above
	Note/Rest Duration: 90% or above
	8-Beat Sustained Tone on Mouthpiece @ 80bpm
	Clap & Count and Diagram: 1G or 1H

✓	YELLOW BELT
	Concert B-flat Scale: Lines 1
	Chromatic Scale: Yellow Belt
	EE#: 18
	Clap & Count and Diagram: 2A or 2E

✓	ORANGE BELT
	Concert B-flat Scale: Lines 2
	Chromatic Scale: Orange Belt
	Octave/Register Slurs
	EE#: 23
	Clap & Count and Diagram: 3C or 3D

✓	GREEN BELT
	Concert A-flat Scale: Lines 1 & 2
	Concert B-flat Scale: Line 4
	Chromatic Scale: Green Belt
	EE#: 36
	Clap & Count and Diagram: 4E or 4F

✓	PURPLE BELT
	Concert F Scale: Lines 1 & 2
	Concert A-flat Scale: Line 4
	Chromatic Scale: Purple Belt
	Lip Flexibility: Line 1, meas. 1-6
	Flow Studies: Line 1
	EE#: 48
	Sight Reading: Performing on Instrument

✓	BLUE BELT
	Concert E-flat Scale: Lines 1 & 2
	Concert F Scale: Line 4
	Chromatic Scale: Blue Belt
	Flow Studies: Line 2
	Rhythm Exercises: Set 1 - B-flat (line 2)
	EE#: 106
	Sight Reading: Performing on Instrument

✓	RED BELT
	Concert E-flat Scale: Line 4
	Chromatic Scale: Red Belt
	Lip Flexibility: Line 1, meas. 7-End
	Flow Studies: Line 3
	Rhythm Exercises: Set 2 - B-flat (line 2)
	EE#: 170
	Sight Reading: Performing on Instrument

✓	BLACK BELT
	Chromatic Scale: Black Belt
	Selected Etude
	Sight Reading: Performing on Instrument
	Audition Etude #1

Clarinet Fingering Chart

Altissimo & Throat Tones

Altissimo Register

Throat Tones

For longer durations, closing the right-hand keys on Throat Tone notes (eg. "Closed B \flat ") improves tone and intonation.

Left-Hand Notes

Right-Hand Notes

*When there are two notes for the same fingering, add the Register Key to play the upper note

Clarion Register
(Add Register Key)

Chalumeau Register

Enharmonics:

D \flat	E \flat	G \flat	A \flat	B \flat
C \sharp	D \sharp	F \sharp	G \sharp	A \sharp
C	D	F	G	A

Correlates with
NINGENIUS MUSIC
STEPWISE FLASHCARDS
© stepwisepublications.com

Chalumeau Pinky Keys	Clarion Pinky Keys

Always alternate L/R pinkies when switching between 2 "pinky key" notes

Clarinet in B \flat
Trumpet
Euphonium TC

Chromatic Scale

Beginner Shark Belts

Yellow Belt

Orange Belt

Green Belt

Purple Belt

Blue Belt

Red Belt

Black Belt

Clarinet
Tenor Sax
Trumpet

Concert B \flat Scale Study

1

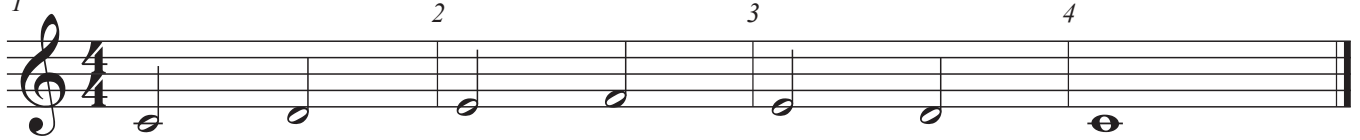

2

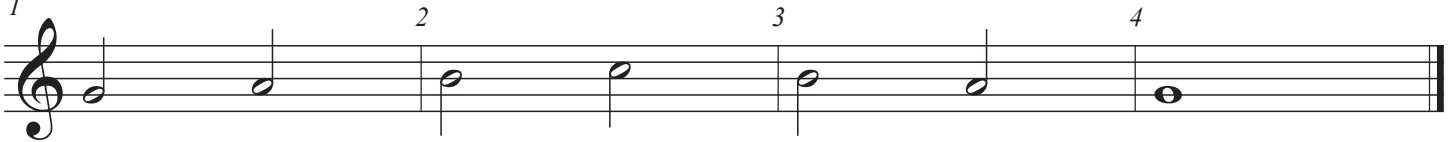

3

4 Scale Pattern

5 Scale Twister A

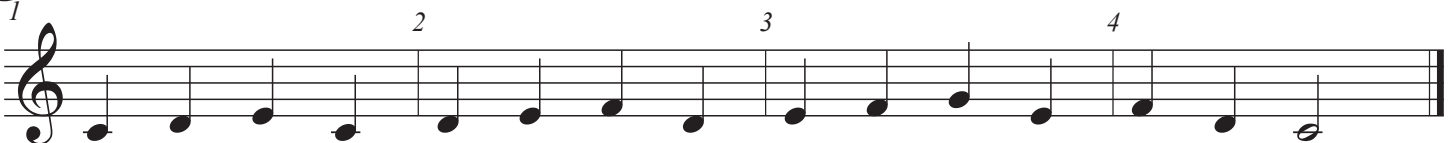

6 Scale Twister B

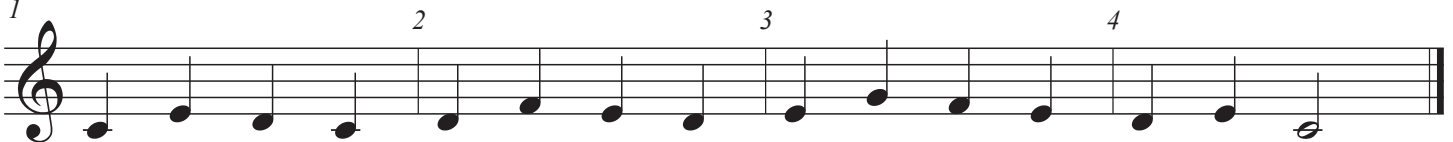

7 Mini Thirds

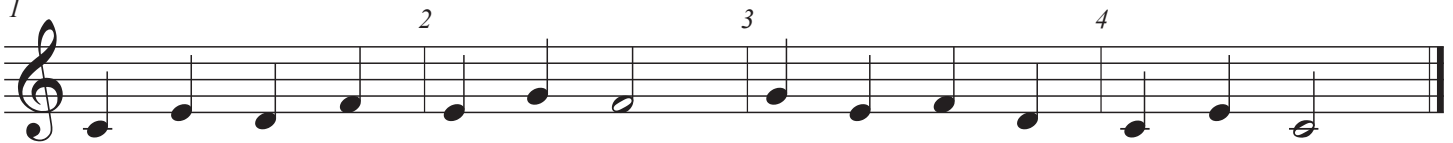

8 Mini Intervals

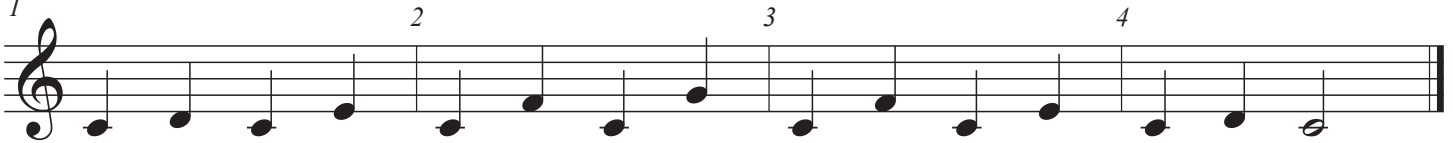

Clarinet
Tenor Sax
Trumpet

Concert A \flat Scale Study

①

1 2 3 4

②

1 2 3 4

③

1 2 3 4 5 6 7 8

④ Scale Pattern

1 2 3 4 5

⑤ Scale Twister A

1 2 3 4

⑥ Scale Twister B

1 2 3 4

⑦ Mini Thirds

1 2 3 4

⑧ Mini Intervals

1 2 3 4

Clarinet
Tenor Sax
Trumpet

Concert F Scale Study

1

2

3

4

2

3

4

3

1 2 3 4 5 6 7 8

4 Scale Pattern

2 3 4 5

5 Scale Twister A

2 3 4

6 Scale Twister B

2 3 4

7 Mini Thirds

2 3 4

8 Mini Intervals

2 3 4

Clarinet
Tenor Sax
Trumpet

Concert E \flat Scale Study

1

1 2 3 4

2

1 2 3 4

3

1 2 3 4 5 6 7 8

4

Scale Pattern

1 2 3 4 5

5

Scale Twister A

1 2 3 4

6

Scale Twister B

1 2 3 4

7

Mini Thirds

1 2 3 4

8

Mini Intervals

1 2 3 4

Flow Studies

Trumpet, Clarinet, Bass Clarinet, & Tenor Saxophone

Vincent Cichowicz

1)

2)

3)

4)

5)

6)

7)

8)

Lip Flexibility

Clarinet

1

1 2 3 4 5 6 7

8 9 10 11 12 13 14

1 2 3 4 5 6

7 8 9 10 11 12 13 14

1 2 3 4 5 6 7 8

9 10 11 12 13 14

Clarinet
Bass Clarinet
Trumpet

Rhythm Exercises

SET 1

Set 1 consists of five measures of music in 4/4 time. The first staff is for B♭ 1 and the second for E♭ 2. Both staves begin with a first ending bracket labeled '1'. The notes are: M1: B♭1 (C4, D4, E4, F4), E♭2 (B♭3, C4, D4, E4); M2: B♭1 (F4, G4, A4, B♭4), E♭2 (F4, G4, A4, B♭4); M3: B♭1 (C5, D5, E5, F5), E♭2 (C5, D5, E5, F5); M4: B♭1 (G4, A4, B♭4, C5), E♭2 (G4, A4, B♭4, C5); M5: B♭1 (D5, E5, F5, G5), E♭2 (D5, E5, F5, G5). Each measure is numbered 1 through 5 at the top.

SET 2

Set 2 consists of five measures of music in 4/4 time. The first staff is for B♭ 1 and the second for E♭ 2. Both staves begin with a first ending bracket labeled '1'. The notes are: M1: B♭1 (C4, D4, E4, F4), E♭2 (B♭3, C4, D4, E4); M2: B♭1 (F4, G4, A4, B♭4), E♭2 (F4, G4, A4, B♭4); M3: B♭1 (C5, D5, E5, F5), E♭2 (C5, D5, E5, F5); M4: B♭1 (G4, A4, B♭4, C5), E♭2 (G4, A4, B♭4, C5); M5: B♭1 (D5, E5, F5, G5), E♭2 (D5, E5, F5, G5). Each measure is numbered 1 through 5 at the top.

SET 3

Set 3 consists of five measures of music in 4/4 time. The first staff is for B♭ 1 and the second for E♭ 2. Both staves begin with a first ending bracket labeled '1'. The notes are: M1: B♭1 (C4, D4, E4, F4), E♭2 (B♭3, C4, D4, E4); M2: B♭1 (F4, G4, A4, B♭4), E♭2 (F4, G4, A4, B♭4); M3: B♭1 (C5, D5, E5, F5), E♭2 (C5, D5, E5, F5); M4: B♭1 (G4, A4, B♭4, C5), E♭2 (G4, A4, B♭4, C5); M5: B♭1 (D5, E5, F5, G5), E♭2 (D5, E5, F5, G5). Each measure is numbered 1 through 5 at the top.

SET 4

Set 4 consists of five measures of music in 4/4 time. The first staff is for B♭ 1 and the second for E♭ 2. Both staves begin with a first ending bracket labeled '1'. The notes are: M1: B♭1 (C4, D4, E4, F4), E♭2 (B♭3, C4, D4, E4); M2: B♭1 (F4, G4, A4, B♭4), E♭2 (F4, G4, A4, B♭4); M3: B♭1 (C5, D5, E5, F5), E♭2 (C5, D5, E5, F5); M4: B♭1 (G4, A4, B♭4, C5), E♭2 (G4, A4, B♭4, C5); M5: B♭1 (D5, E5, F5, G5), E♭2 (D5, E5, F5, G5). Each measure is numbered 1 through 5 at the top.

SET 5

SET 6

SET 7

SET 8

Register Studies

King Clarinet

Chromatic Ascending Register Studies

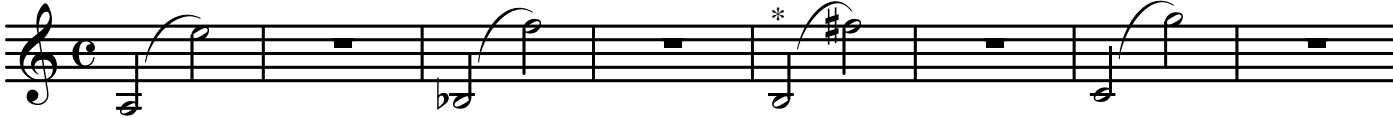
1 

2 

Chromatic Descending Register Studies

3 

4 

Chromatic Ascending Altissimo Studies

(Add "speaker key" on whole notes)

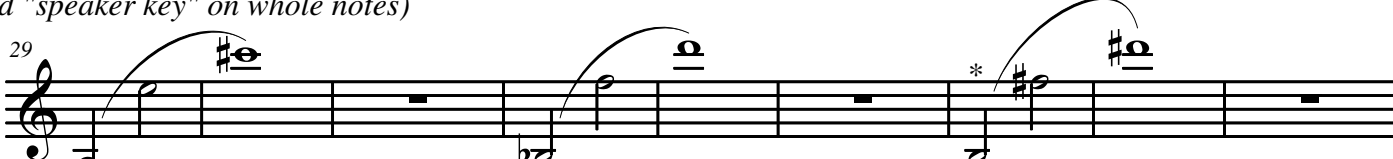
5 

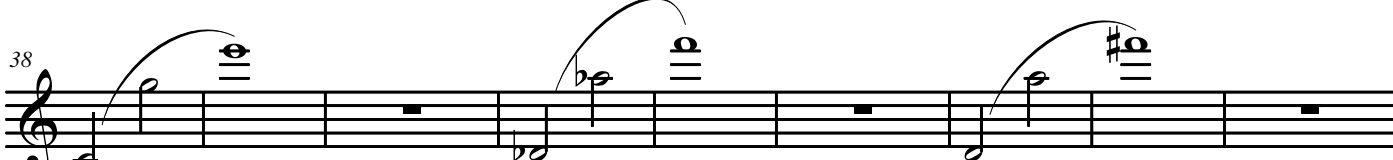
6 

7 

(*) use "forked" fingering - Line 1 & 5